

# How to Enable QT Testing as part of your Philips Holter 1810 with Tech And Cardio Suites or 2010 Holter Software

1. Enable QT Testing when starting a new patient Holter Scan

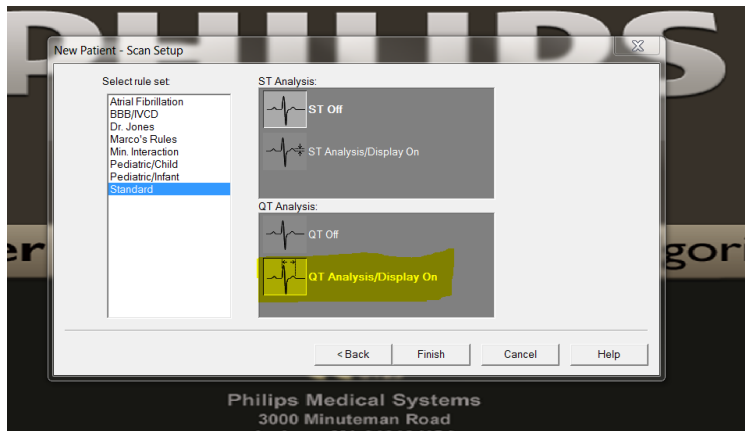

2. Complete the Holter Scan as you normally would.

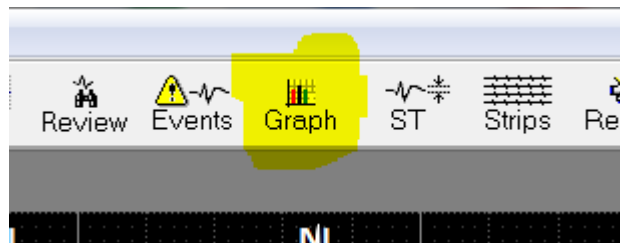

3. Click on the Graph Icon:

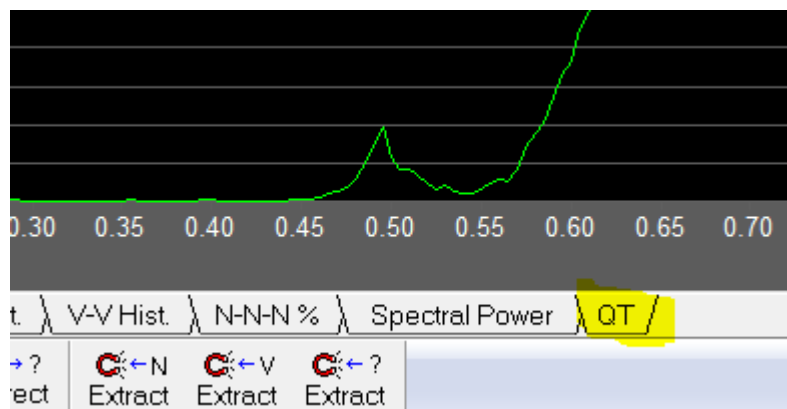

4. Click on the QT Tab:

5. Right Click on the QT Graph to Pull Up QTc Correction Formula and Reporting Criteria Options and make adjustments according to your needs then click OK:

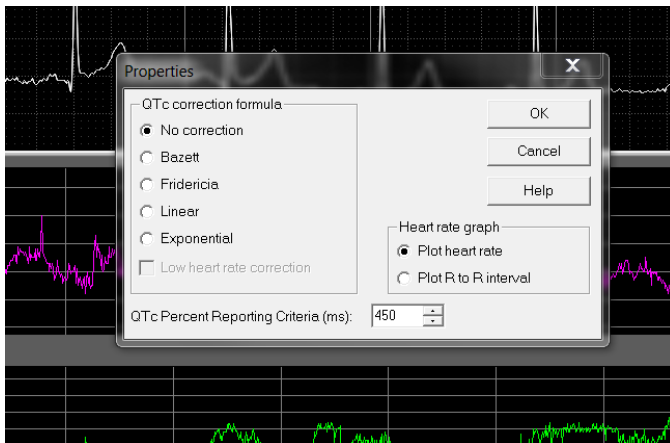

6. Click on the Report Icon to create your Holter Report:

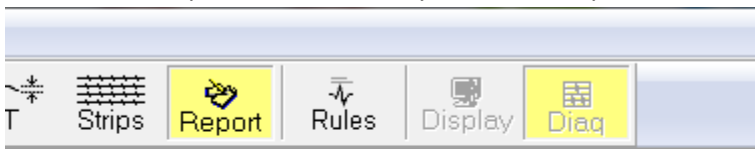

7. Click on Tools which is 2 Spaces over from File:

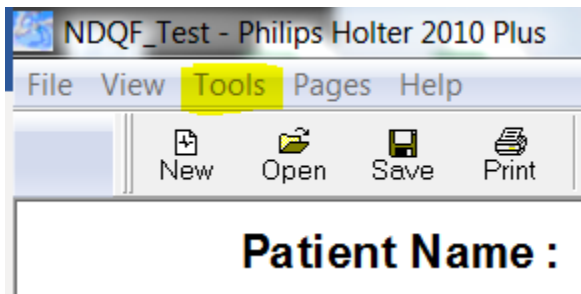

- Click on Configure Reports then select QT Analysis and Summary

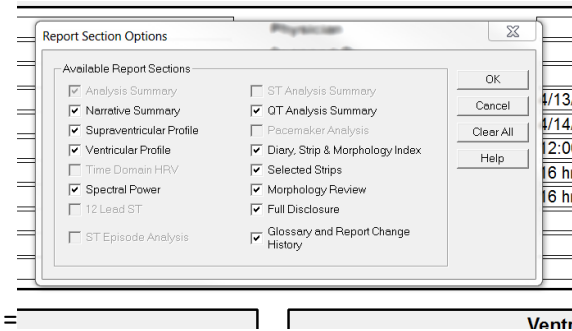

- At the Header of the Final Report, Right Click and then choose Properties in the pop up window.

- Choose a Report Format that includes QT as part of the Cover Page Summary

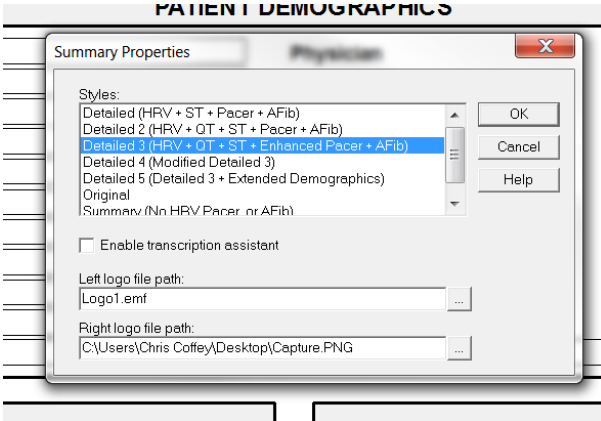

Please contact your Coffey Medical Philips Holter Rep if you have any questions at (800) 462-6359 or call Philips Tech Support at (800) 722-9377 Option 1 for more details. Note that you must have the Cardio Suite or 2010 Software to enable QT testing.